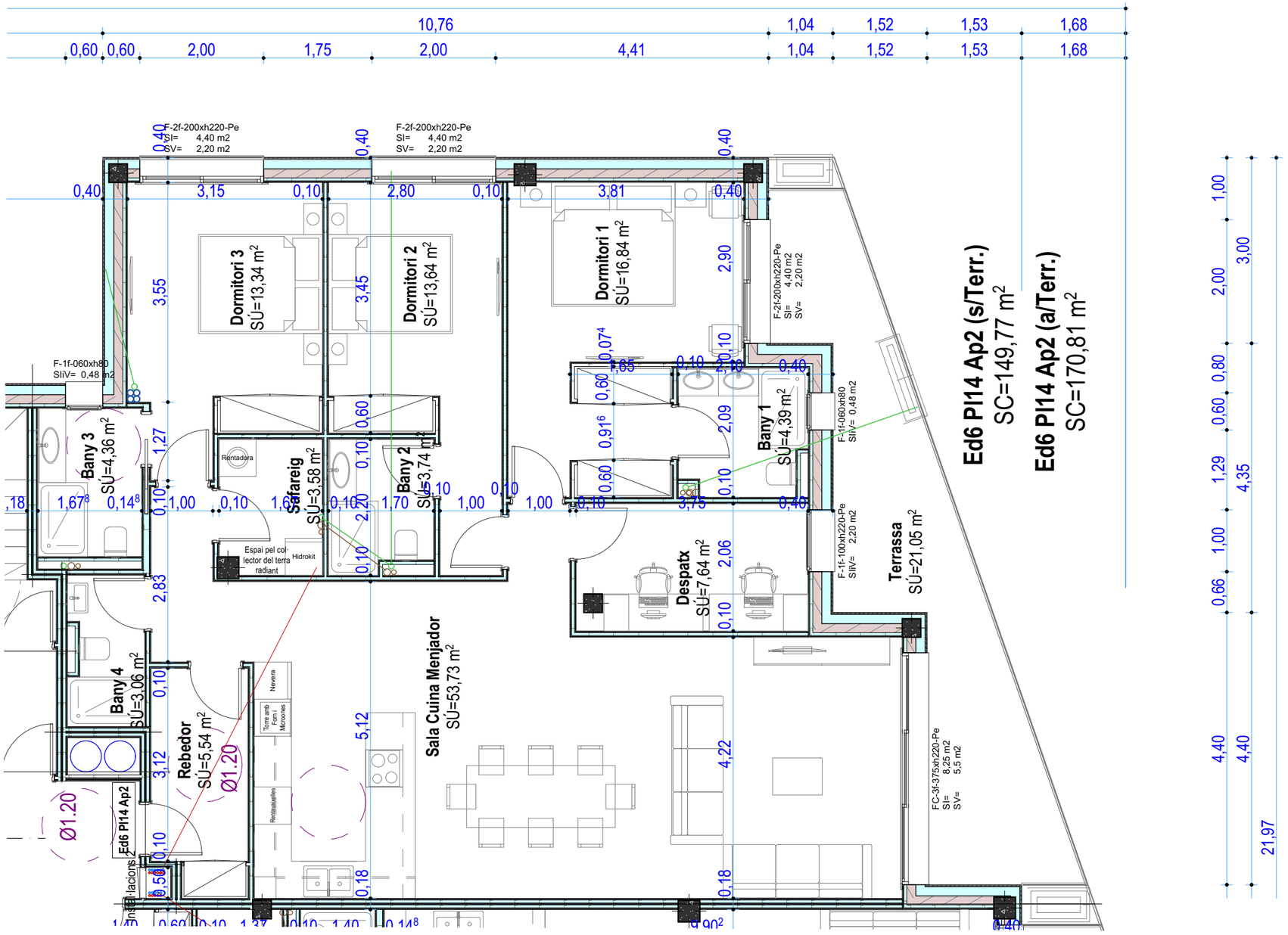

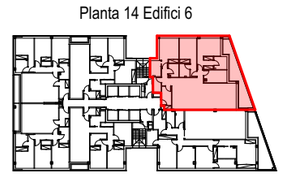

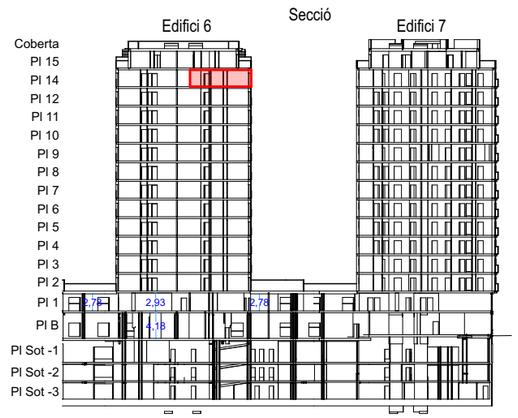

Nota: Aquest plànol es orientatiu. Poden haver variacions en el transcurs de l'obra.

TALLER D'ARQUITECTURA
Carles Puig Montanya

Immobiliària Cinc Estrelles, SL

Conjunt de 4 Edificis - Edifici 6

Carrer del Consell General - Andorra la Vella - AD500 - Principat d'Andorra

Edifici 6 Planta 14 Apartament 2

A3 1:75 0 1 5 10m

03/10/2025

JB Ed4567 7PV
Ed6-78